

# Hill of Difficulty and Palace Beautiful

## Matching

- |  |                              |
|--|------------------------------|
| _____ Where Formalist & Hypocrisy were born              | <b>A.</b> Thief and Robber   |
| _____ He that cometh not in by the door is a             | <b>B.</b> Church of God      |
| _____ The Lord gave Christian this for his rags          | <b>C.</b> Mount Zion         |
| _____ Given to comfort Christian on his way              | <b>D.</b> Lions              |
| _____ Name of the hill Christian climbed                 | <b>E.</b> Difficulty         |
| _____ Formalist chose this road                          | <b>F.</b> Destruction        |
| _____ Hypocrisy chose this road                          | <b>G.</b> Hypocrisy          |
| _____ Pretending to be what you are not                  | <b>H.</b> Watchful           |
| _____ Having a form of godliness without the Holy Spirit | <b>I.</b> Formalist          |
| _____ Timorous & Mistrust were afraid of this            | <b>J.</b> A coat             |
| _____ Palace Beautiful represents this                   | <b>K.</b> Scroll             |
| _____ Hill of Difficulty represents this                 | <b>L.</b> Danger             |
| _____ Porter's Name                                      | <b>M.</b> Land of Vain Glory |

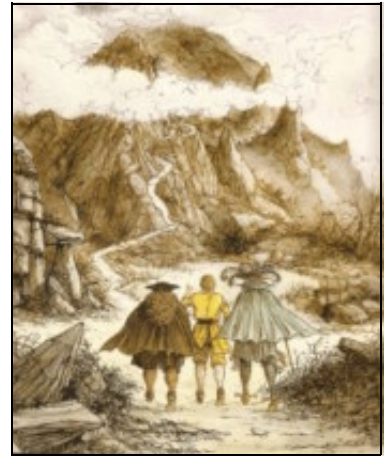

Z  
0  
3  
U  
5  
8  
r  
0  
U  
+  
U  
r  
W  
r  
W



1. \_\_\_\_\_



2. \_\_\_\_\_



3. \_\_\_\_\_



4. \_\_\_\_\_



5. \_\_\_\_\_



6. \_\_\_\_\_